



## Manatee County Sheriff's Office

## Incident Sheet

ORI: FL0410000

Incident Number # : 2022008599

Printed Date: 05/04/2022 15:35

## Incident Information

Incident # : 2022008599

Reported Date : 04/20/2022 20:09

Investigating Officer :

Reporting Officer : GARCIA, LEONEL

Occured From : 04/20/2022 17:30 WED

Location : 134 GREYHAWK BLVD BRADENTON,  
34212

Occured To : 04/20/2022 17:36 WED

## Incident Details

Case Status :

Disposition : OPEN

Status Date :

Disposition Date : 04/21/2022 00:30

Record Date :

Remarks :

## Associated Name Summary

FULL NAME	TYPE	INVOLVEMENT	DOB
FERRONYALKA, CARLEEN ANNA	INDIVIDUAL	INVOLVED OTHER	12/10/1993
KRUSE, GEORGE WILLIAM	INDIVIDUAL	SUSPECT	09/22/1975
KRUSE, JESSICA LYNN	INDIVIDUAL	INVOLVED OTHER	03/08/1981
RIOUX, STEPHEN MICHAEL	INDIVIDUAL	WITNESS	10/02/1964
SOCIETY	SOCIETY/PUBLIC	VICTIM	
SWANGER, CHRIS	INDIVIDUAL	INVOLVED OTHER	06/12/1971
WULCZAK, WALTER	INDIVIDUAL	INVOLVED OTHER	03/01/1954

## Offense Information

Offense Code : <95064-950-950> PUBLIC TRAFFIC  
ACCIDENTS

Location : HIGHWAY/ROADWAY

Primary Offense : ☐

Attempt : COMMITTED

## Offense Information :

Offense Code : <316.193-1-90D-90D> DUI ALCOHOL  
OR DRUGS

Location : HIGHWAY/ROADWAY

Primary Offense : ☒

Attempt : COMMITTED

## Incident Name

## Incident/Name Info :

Involvement : SUSPECT

**Name Information :**

<b>Name Unknown :</b> <input type="checkbox"/>	<b>Home Address :</b> 12806 DAISY PL, BRADENTON, FL, 34212
<b>Last Name :</b> KRUSE	<b>Mailing Address :</b>
<b>First Name :</b> GEORGE	<b>Home Phone :</b>
<b>Middle Name :</b> WILLIAM	<b>Work Phone :</b>
<b>Suffix :</b>	<b>Other Phone :</b>
<b>Name Type :</b> INDIVIDUAL	<b>Cell Phone :</b>
<b>Race :</b> WHITE	<b>Email :</b>
<b>Ethnicity :</b> NON-HISPANIC	<b>Secondary Email :</b>
<b>Gender :</b> MALE	<b>State ID :</b>
<b>DOB :</b> 09/22/1975	<b>Eye Color :</b> BLUE
<b>Age :</b> 46 to	<b>Hair Color :</b> BROWN
<b>Driver's License # :</b> K620319753420	<b>Glasses :</b> NONE
<b>Driver's License Expiration Date :</b> 09/22/2029	<b>Height :</b> 5'11" to
<b>Driver's License State :</b> FLORIDA	<b>Weight :</b> to
<b>Driver's License Class :</b> CLASS E/OPERATOR	<b>Juvenile :</b> <input type="checkbox"/>
<b>SSN :</b> [REDACTED]	<b>Date Issued :</b>
<b>Passport # :</b>	
<b>Country Of Issuance :</b>	<b>Passport Expiration Date :</b>

**Related Offenses :**

<input type="checkbox"/> <95064-950-950> PUBLIC TRAFFIC ACCIDENTS
<input checked="" type="checkbox"/> <316.193-1-90D-90D> DUI ALCOHOL OR DRUGS

**Incident Name**

**Incident/Name Info :**

**Involvement :** INVOLVED OTHER

**Name Information :**

<b>Name Unknown :</b> <input type="checkbox"/>	<b>Home Address :</b> 12806 DAISY PL, BRADENTON, FL, 34212
<b>Last Name :</b> KRUSE	<b>Mailing Address :</b>
<b>First Name :</b> JESSICA	<b>Home Phone :</b>
<b>Middle Name :</b> LYNN	<b>Work Phone :</b>
<b>Suffix :</b>	<b>Other Phone :</b>
<b>Name Type :</b> INDIVIDUAL	<b>Cell Phone :</b>
<b>Race :</b> WHITE	<b>Email :</b>
<b>Ethnicity :</b> NON-HISPANIC	<b>Secondary Email :</b>
<b>Gender :</b> FEMALE	<b>State ID :</b>
<b>DOB :</b> 03/08/1981	



Age :	41	to	Eye Color :	BROWN
Driver's License # :	K620-432-81-588-0		Hair Color :	BROWN
Driver's License Expiration Date :	03/08/2029		Glasses :	NONE
Driver's License State :	FLORIDA		Height :	to
Driver's License Class :	CLASS E/OPERATOR		Weight :	to
SSN :	[REDACTED]		Juvenile :	<input type="checkbox"/>
Passport # :			Date Issued :	
Country Of Issuance :			Passport Expiration Date :	

Incident Name

Incident/Name Info :	
Involvement : VICTIM	
Name Information :	
Name Unknown : <input type="checkbox"/>	Home Address : 600 US 301 #STE 202, SOUTH COUNTY, FL
Last Name : SOCIETY	Mailing Address : 600 301 BLVD W #202, BRADENTON, FL, 34205
First Name :	Home Phone :
Middle Name :	Work Phone :
Suffix :	Other Phone :
Name Type : SOCIETY/PUBLIC	Cell Phone :
Race :	Email :
Ethnicity :	Secondary Email :
Gender :	State ID :
DOB :	Eye Color :
Age : to	Hair Color :
Driver's License # :	Glasses :
Driver's License Expiration Date :	Height : to
Driver's License State :	Weight : to
Driver's License Class :	Juvenile : <input type="checkbox"/>
SSN :	Date Issued :
Passport # :	
Country Of Issuance :	Passport Expiration Date :

Related Offenses :	
<input type="checkbox"/>	<95064-950-950> PUBLIC TRAFFIC ACCIDENTS
<input type="checkbox"/>	<316.193-1-90D-90D> DUI ALCOHOL OR DRUGS

Relationship with Suspects :

Suspect Name	Relationship	Living Together
--------------	--------------	-----------------

Victim Information :

Victim Injury Category :	Circumstance :
Weapon Causing Most Injuries :	Additional Circumstance :
Victim Injury :	Domestic Disturbance :
Victim Injury 2 :	Domestic Violence <input type="checkbox"/>
Victim Injury 3 :	Victim Transported :
Victim Injury 4 :	Order of Protection Violated : <input type="checkbox"/>
Victim Injury 5 :	

Incident Name

Incident/Name Info :

Involvement : INVOLVED OTHER

Name Information :

Name Unknown : <input type="checkbox"/>	Home Address : 6213 114TH AVE E, PARRISH, FL, 34219
Last Name : FERRONYALKA	Mailing Address :
First Name : CARLEEN	Home Phone : (941) 920-3724
Middle Name : ANNA	Work Phone : (941) 747-0647
Suffix :	Other Phone :
Name Type : INDIVIDUAL	Cell Phone : (941) 228-6084
Race : WHITE	Email :
Ethnicity : NON-HISPANIC	Secondary Email :
Gender : FEMALE	State ID :
DOB : 12/10/1993	Eye Color : BROWN
Age : 28 to	Hair Color : BLONDE
Driver's License # : F654101939500	Glasses :
Driver's License Expiration Date : 12/10/2025	Height : 5'0" to
Driver's License State : FLORIDA	Weight : to
Driver's License Class : CLASS E/OPERATOR	Juvenile : <input type="checkbox"/>
SSN : <div></div>	Date Issued :
Passport # :	
Country Of Issuance :	Passport Expiration Date :

Incident Name

**Incident/Name Info :**

Involvement : INVOLVED OTHER

**Name Information :**

Name Unknown : <input type="checkbox"/>	Home Address : 510 CHANTILLY TRL, BRADENTON, FL, 34212
Last Name : WULCZAK	Mailing Address :
First Name : WALTER	Home Phone : (860) 324-2939
Middle Name :	Work Phone :
Suffix :	Other Phone :
Name Type : INDIVIDUAL	Cell Phone :
Race : WHITE	Email :
Ethnicity : UNKNOWN	Secondary Email :
Gender : MALE	State ID :
DOB : 03/01/1954	Eye Color :
Age : 68 to	Hair Color :
Driver's License # : W422-902-54-111-0	Glasses :
Driver's License Expiration Date :	Height : to
Driver's License State : FLORIDA	Weight : to
Driver's License Class :	Juvenile : <input type="checkbox"/>
SSN : <span style="background-color: black; color: black;">XXXXXXXXXX</span>	Date Issued :
Passport # :	
Country Of Issuance :	Passport Expiration Date :

**Incident Name**

**Incident/Name Info :**

Involvement : WITNESS

**Name Information :**

Name Unknown : <input type="checkbox"/>	Home Address : PO BOX 50232, SARASOTA, FL, 34232
Last Name : RIOUX	Mailing Address :
First Name : STEPHEN	Home Phone :
Middle Name : MICHAEL	Work Phone :
Suffix :	Other Phone :
Name Type : INDIVIDUAL	Cell Phone :
Race : WHITE	Email :
Ethnicity : NON-HISPANIC	Secondary Email :
Gender : MALE	State ID :
DOB : 10/02/1964	Eye Color :
Age : 57 to	Hair Color :

<b>Driver's License # :</b> R200793643620	<b>Glasses :</b>
<b>Driver's License Expiration Date :</b>	<b>Height :</b> 6'0" to
<b>Driver's License State :</b>	<b>Weight :</b> to
<b>Driver's License Class :</b>	<b>Juvenile :</b> <input type="checkbox"/>
<b>SSN :</b> ██████████	<b>Date Issued :</b>
<b>Passport # :</b>	
<b>Country Of Issuance :</b>	<b>Passport Expiration Date :</b>

Incident Name

<b>Incident/Name Info :</b>	
<b>Involvement :</b> INVOLVED OTHER	
<b>Name Information :</b>	
<b>Name Unknown :</b> <input type="checkbox"/>	<b>Home Address :</b> 12436 NATUREVIEW CIR, BRADENTON, FL, 34212
<b>Last Name :</b> SWANGER	<b>Mailing Address :</b>
<b>First Name :</b> CHRIS	<b>Home Phone :</b>
<b>Middle Name :</b>	<b>Work Phone :</b>
<b>Suffix :</b>	<b>Other Phone :</b>
<b>Name Type :</b> INDIVIDUAL	<b>Cell Phone :</b>
<b>Race :</b> UNKNOWN	<b>Email :</b>
<b>Ethnicity :</b> UNKNOWN	<b>Secondary Email :</b>
<b>Gender :</b> UNKNOWN	<b>State ID :</b>
<b>DOB :</b> 06/12/1971	<b>Eye Color :</b>
<b>Age :</b> 50 to	<b>Hair Color :</b>
<b>Driver's License # :</b>	<b>Glasses :</b>
<b>Driver's License Expiration Date :</b>	<b>Height :</b> to
<b>Driver's License State :</b>	<b>Weight :</b> to
<b>Driver's License Class :</b>	<b>Juvenile :</b> <input type="checkbox"/>
<b>SSN :</b>	<b>Date Issued :</b>
<b>Passport # :</b>	
<b>Country Of Issuance :</b>	<b>Passport Expiration Date :</b>

Geo Information

<b>Zone :</b> UB	<b>Tract :</b> 1120
<b>District :</b> 3	<b>Neighborhood :</b> N70
<b>Reporting Area :</b>	<b>ESZ :</b> 570

### Incident Supplements

**Supplement # :** 2022008599-0001

**Location :** 134 GREYHAWK BLVD, BRADENTON, 34212

**Incident Record :** 2022008599

**Contact Name :**

**Date/Time :** 04/23/2022 02:26

**Not for Prosecution :** ☐

**Type :** PATROL SUPPLEMENT

**Supervisor Name :**

**Author :** PRUITT, NICHOLAS (11001321)

**Supervisor Review Date :**

**Supplement # :** 2022008599-0002

**Location :** 134 GREYHAWK BLVD, BRADENTON, 34212

**Incident Record :** 2022008599

**Contact Name :** KRUSE, GEORGE WILLIAM

**Date/Time :** 04/23/2022 03:37

**Not for Prosecution :** ☐

**Type :** CAPIAS REQUEST

**Supervisor Name :**

**Author :** PRUITT, NICHOLAS (11001321)

**Supervisor Review Date :**

**Supplement # :** 2022008599-0003

**Location :** 600 301 BLVD W #SUITE 202, BRADENTON, FL, 34205

**Incident Record :** 2022008599

**Contact Name :**

**Date/Time :** 04/28/2022 08:56

**Not for Prosecution :** ☐

**Type :** INVESTIGATIVE SUPPLEMENT

**Supervisor Name :**

**Author :** MAIN, BENJAMIN (11007914)

**Supervisor Review Date :**

**Supplement # :** 2022008599-0004

**Location :** 600 301 BLVD W #202, BRADENTON, FL, 34205

**Incident Record :** 2022008599

**Contact Name :**

**Date/Time :** 04/29/2022 05:01

**Not for Prosecution :** ☐

**Type :** PATROL SUPPLEMENT

**Supervisor Name :**

**Author :** PRUITT, NICHOLAS (11001321)

**Supervisor Review Date :**

<b>Supplement # :</b> 2022008599-0005	<b>Location :</b> 600 US 301 BLVD W, BRADENTON, FL
<b>Incident Record :</b> 2022008599	<b>Contact Name :</b>
<b>Date/Time :</b> 05/04/2022 14:12	<b>Not for Prosecution :</b> <input type="checkbox"/>
<b>Type :</b> INVESTIGATIVE SUPPLEMENT	<b>Supervisor Name :</b>
<b>Author :</b> MAIN, BENJAMIN (11007914)	<b>Supervisor Review Date :</b>

**Law Enforcement Officers Killed and Assaulted**

Case number was pulled for crash report on Tracs.

**Report #:** 2022008599-0001

**Type:** SUPPLEMENT

**Author :** PRUITT, NICHOLAS (11001321)

**Title :**

**Entered On :** 04/23/2022 03:32

**Narrative :**



On April 21st, 2022, between the hours of 1600-2000 I was assigned to work off duty at the Greyhawk subdivision. At approximately 1942 hours, I was approached by several motorists indicating a white truck had wrecked into a tree. I inquired with three of the drivers as to how many vehicles and persons were involved. All gave similar statements, advising one vehicle was involved and the driver's whereabouts were unknown.

As I arrived on scene I observed a female, later identified as Jessica Kruse, standing in the roadway behind her vehicle which was parked in the road. I obtained a brief statement from her as to her knowledge of what occurred. She then advised that the vehicle's owner, George Kruse, was seated in her vehicle. I met with Mr. Kruse and I immediately observed him to have watery eyes, slurred speech, and was in an overall confused state. There was a solution, possibly water, on his shirt that he could not explain. When asked about this he stated, "Stress". Mrs. Cruz gave an excuse that it was, "from the airbag". I advised that air bags don't have water in them and he offered no other explanation. I conducted a preliminary crash investigation for the crash itself. It was learned that another vehicle reportedly sped around Mr. Kruse's vehicle, so in an attempt to keep from hitting the other vehicle he slammed on his breaks. Due to the roadways being of gravel and loose dirt, he lost control of his vehicle. The vehicle left the road and stuck a tree head on. The front seat airbags deployed rendering the vehicle inoperable requiring it to be towed. During my observations of the vehicles interior I observed a can of soda water in the driver's seat. This explained Mr. Kruse's shirt being wet. The seat belt was completely retracted into the B-pillar indicating that the driver did not have the seatbelt engaged. I relayed my observations of impairment to a traffic unit and also advised that we had no independent witness for the crash or that saw Mr. Kruse in control of the vehicle. It was my assumption that Mrs. Kruse could not be used as witness due to a conflict of interest. I requested a patrol unit respond to complete a traffic crash report. Mrs. Kruse took Mr. Kruse home and returned in order to coordinate a tow for the vehicle. I passed on my findings to patrol and left the area.

On April 22nd I learned that the original 911 call had significant information within the call. It appeared that Mr. Kruse's vehicle collision alert system called 911 upon impact and began recording Mr. Kruse's actions and conversations in the moments after the crash. I reviewed the 911 chronology log and found that a male was in the vehicle immediately after the crash and sounded intoxicated. He was slurring his words and not responding at times. A few minutes into the call a female can be heard trying to get the male to get out of the vehicle. The female refuses to give her location and says, "We're good" and that they don't need deputies to respond. The female also tells the male to get into her vehicle. The female identifies herself as Jessica Kruse. Once in the other vehicle the male says, "I can't believe I did this". At no time does the male identify himself. I requested a copy of the dispatched call recording for further clarification. This provided an audio version of the print one. Near the end of the call recording you can hear me open the door of the vehicle and address Mr. Kruse and ask if he is alright and if he can tell me what happened. That is when he gives his account of events and the recording stops.

The information in the recording along with me contacting Mr. Kruse at the end of the recording with no obvious interruption in the call recording would lead a reasonable person to surmise that Mr. Kruse was in active physical control of the vehicle at the time of the crash. And per my observations was under the influence of an unknown substance.

A copy of the chronology was printed and placed in the attachments file at TRU.

With this new information a capias request will be sent to the State's Attorney's Office for review.

**Report #:** 2022008599-0002

**Type:** CAPIAS REQUEST

**Author :** PRUITT, NICHOLAS (11001321)

**Title :**

**Entered On :** 04/24/2022 02:28

**Narrative :**

\*\*\*\*\*DUI FOR SAO REVIEW\*\*\*\*\*

On April 21st, 2022, between the hours of 1600-2000 I was assigned to work off duty at the Greyhawk subdivision. At approximately 1942 hours, I was approached by several motorists indicating a white truck had wrecked into a tree. I inquired with three of the drivers as to how many vehicles and persons were involved. All gave similar statements, advising one vehicle was involved and the driver's whereabouts were unknown.

As I arrived on scene I observed a female, later identified as Jessica Kruse, standing in the roadway behind her vehicle which was parked in the road. I obtained a brief statement from her as to her knowledge of what occurred. She then advised that the vehicle's owner, George Kruse, was seated in her vehicle. I met with Mr. Kruse and I immediately observed him to have watery eyes, slurred speech, and was in an overall confused state. There was a solution, possibly water, on his shirt that he could not explain. When asked about this he stated, "Stress". Mrs. Kruse gave an excuse that it was, "from the airbag". I advised that air bags don't have water in them and he offered no other explanation. I conducted a preliminary crash investigation for the crash itself. It was learned that another vehicle reportedly sped around Mr. Kruse's vehicle, so in an attempt to keep from hitting the other vehicle he slammed on his brakes. Due to the roadways being of gravel and loose dirt, he lost control of his vehicle. The vehicle left the road and stuck a tree head on. The front seat airbags deployed rendering the vehicle inoperable requiring it to be towed. During my observations of the vehicles interior I observed a can of soda water in the driver's seat. This explained Mr. Kruse's shirt being wet. The seat belt was completely retracted into the B-pillar indicating that the driver did not have the seatbelt engaged. I relayed my observations of impairment to a traffic unit and also advised that we had no independent witness for the crash or that saw Mr. Kruse in control of the vehicle. It was my assumption that Mrs. Kruse could not be used as witness due to a conflict of interest. I requested a patrol unit respond to complete a traffic crash report. Mrs. Kruse took Mr. Kruse home and returned in order to coordinate a tow for the vehicle. I passed on my findings to patrol and left the area.

On April 22nd I learned that the original 911 call had significant information within the call. It appeared that Mr. Kruse's vehicle collision alert system called 911 upon impact and began recording Mr. Kruse's actions and conversations in the moments after the crash. I reviewed the 911 chronology log and found that a male was in the vehicle immediately after the crash and sounded intoxicated. He was slurring his words and not responding at times. A few minutes into the call a female can be heard trying to get the male to get out of the vehicle. The female refuses to give her location and says, "We're good" and that they don't need deputies to respond. The female also tells the male to get into her vehicle. The female identifies herself as Jessica Kruse. Once in the other vehicle the male says, "I can't believe I did this". At no time does the male identify himself. I requested a copy of the dispatched call recording for further clarification. This provided an audio version of the print one. Near the end of the call recording you can hear me open the door of the vehicle and address Mr. Kruse and ask if he is alright and if he can tell me what happened. That is when he gives his account of events and the recording stops.

The information in the recording along with me contacting Mr. Kruse at the end of the recording with no obvious interruption in the call recording would lead a reasonable person to surmise that Mr. Kruse was in active physical control of the vehicle at the time of the crash. And per my observations was under the influence of an unknown substance.

A copy of the chronology was printed and placed in the attachments file at TRU.

With this new information a capias request will be sent to the State's Attorney's Office for review.

**Report #:** 2022008599-0003**Type:** SUPPLEMENT**Author :** MAIN, BENJAMIN (11007914)**Title :****Entered On :** 04/28/2022 11:07**Narrative :**

CASE NO: 2022-008599

DUI INVESTIGATION

OCCURRED: 04/20/2021

ASSIGNED: 04/21/2022

SUSPECT: GEORGE KRUSE

On April 21, 2022, I was tasked with responding to the Grayhawk Landing subdivision in Bradenton, in an attempt to obtain video footage of the [REDACTED] to the subdivision. This was in reference to a traffic crash which had occurred the previous day at approximately 1934 hours.

Prior to responding, I viewed Lieutenant Pruitt's body worn camera (BWC) video of the incident. Doing so provided me the opportunity to observe the specific pickup truck involved in the crash and where the crash occurred. I also obtained and reviewed a call for service screen from the Computer Automated Dispatch (CAD) program, which provided a time frame relevant to when the crash occurred. Captured on the BWC footage is Lieutenant Pruitt's interaction with a subject identified as George Kruse. In the reviewed video, the footage shows George Kruse seated in the back of the back of the SUV belonging to his wife, Jessica Kruse. George appears to have glassy eyes, slurred speech, clammy wet skin, and droopy eyelids. Jessica frequently interjects to Lieutenant Pruitt's questions and provides answers for George, and if not, would offer a leading explanation. At one point, when Lieutenant Pruitt comments on George's wet shirt, she touches the shirt then smells her hand. Towards the end of the BWC footage, Lieutenant Pruitt confronts Jessica with his assumptions of George's inebriation and level of intoxication, explaining to her he is "obviously impaired" and "there is no reason he should have been driving." Jessica never denies these accusations. The truck portrayed in the video has a specific black pinstripe running down it's sides. A black tunnel style topper, remarkable

tire rims and a two-tone silver and white tailgate.

I responded to the Grayhawk Subdivision and met with Field Manager Carleen Ferro-Nyalka. Carleen, with the assistance of one of her technicians, provided me with video footage of the [REDACTED] gate. It was downloaded to a USB for later upload to Evidence.com. I reviewed the video and determined the camera footage was approximately 1 hour and 25 minutes slow in comparison to the time stamp provided by my Verizon cell phone and Deputy Pruitt's Axon BWC time stamp. The video footage obtained from the [REDACTED] depicted the suspect truck entering into the subdivision through the resident side gate at approximately 1933 hours real time (1808 video time stamp). At approximately 1944 hours (1819 video time stamp), Lieutenant Pruitt's headlights are observed in the camera footage. This is corroborated by Lieutenant Pruitt's BCW footage which shows him arriving and activating his BWC at 1942 hours. Of note, the video from [REDACTED] only records when motion is detected. As such, the video will pause when no vehicles are passing through the entrance or exit. While Lieutenant Pruitt's headlights are visible due to his vehicle's orientation against the angle of the recording camera, neither the crash nor the crashed vehicle can be viewed on the camera footage obtained. It is apparent the aforementioned truck entering the subdivision is the same truck due to the close proximity of the gate coupled with the distance to the crash site, and the time of the 911 call being received. Additionally, the crashed truck is remarkable in its comparison to the one entering the subdivision due to its black trim, wheel/rim design, truck topper and two-tone tailgate. No other vehicles are observed behind the truck as it approaches the crash site. Refer to the video obtained for further details.

Additionally, I requested the 911 audio from the Emergency Communications Center. Upon obtaining it, I listened to the audio, which originated from an OnStar/Ford Telematics detected crash. The vehicle appears to have automatically dialed 911 in reference to the collision being sensed. When compared to the CAD call for service screen, the 911 call was associated to telephone number 941-321-6393. This telephone number, when searched via a Google public information search, returned to George Kruse. This search identified the telephone number as being George Kruse's realtor number as well as identifying it as his contact number listed for County Commissioner candidacy. I

memorialized screenshots of the search returns for inclusion into Evidence.com.

Further review of the 911 call revealed a dispatcher speaking to a single male, who confirmed he was involved in a vehicle accident. The male's speech is slurred but acknowledges he is ok and uninjured. The male then stops responding to questions. Suddenly a female is heard say "get in my car." The 911 dispatcher transferred the call to an MCSO dispatcher who continues to try and solicit a response. The female is then heard telling the male "I need you to get in my car. I need you to get in my car right now." The female then engages in dialogue with the dispatcher, telling the dispatcher she is sorry and "we're good." She advised law enforcement response is not needed as the situation is "totally good." She identifies herself as Jessica Kruse. The line then goes silent with no parties speaking although rustling can be heard in the background. Jessica Kruse is heard saying "in the back, in the back," and loud music is heard over the open line, followed by what sounds like a car door closing. The male is heard uttering "fuck me" and "God damn it." The line remains open until Lieutenant Pruitt engages the subject in conversation. The audio recording terminates with the rest of the interaction being recorded on Lieutenant Pruitt's BWC. It is my opinion that the voice in the 911 recorded audio is the same voice of George Kruse captured on Lieutenant Pruitt's BWC. Additionally, it is my opinion that the female voice, who tells George Kruse to get into her car, is the voice of Jessica Kruse depicted on Lieutenant Pruitt's BWC.

I obtained and reviewed Deputy Garcia's BWC footage, who responded to conduct the traffic crash investigation. Upon meeting with Lieutenant Pruitt, Lieutenant Pruitt informs Deputy Garcia of the facts and circumstances of the crash. Lieutenant Pruitt tells Deputy Garcia he believes Jessica Kruse is lying about the crash. He points out his investigation to include tire marks and the amount of damage sustained to the front of the truck as being inconsistent with the information provided by Jessica and George Kruse. Lieutenant Pruitt Explains to Deputy Garcia that George Kruse is intoxicated was "obviously drinking" and Jessica Kruse is returning to the scene, after taking George home. He tells Deputy Garcia that both Jessica and George Kruse have made admissions that George Kruse was the driver of the crashed truck. While conversing with Jessica, she tells Deputy Garcia she was not in the truck with George. She explained she was a "little ways back," and suspected he was going 30 mph. She proffered she believed that he was "shaken

up.”

On April 22, 2022, my findings were provided to Lieutenant Pruitt for further review.

On April 26, 2022, I learned Lieutenant Pruitt had completed a capias request in reference to Geroge Kruse for the charge of driving under the influence and forwarded it to the State Attorney's Office for review. I contacted Misdemeanor Division Chief Darleen Ragoonanan to advise her of my findings thus far. ASA Ragoonanan advised she had knowledge of a crash which occurred within the Grayhawk neighborhood and forwarded me postings from the Facebook group "GHL Neighborhood Board." In the provided screenshots several individuals were identified as having intimate knowledge of the crash. These included a post by "Steve Rioux" who claimed to have "saw it right after it happened." Another post by "Chris Swanger" who pulled over "to make sure there was [SIC] no injuries at 10 pm." Another Post by "Walter Wulczak." who claimed, "a couple walking their dog... told me the driver couldn't stand straight, seemed seriously intoxicated." The provided screenshots were later uploaded to Evidence.com.

A check of the Vigilant/LEARN License Plate Reader (LPR) systems revealed no "hits" in proximity to the area at the time of the crash. The most recent log of the suspect license plate occurred in West Manatee County/Holmes Beach at 1300 hours the day of the crash. This is a probable result of no LPRs being locate in the area of the crash at the time of the crash.

On April 27, 2022, I made contact with Walter Wulczak. Although he did not witness the accident, Walter spoke to a couple who advised they saw an intoxicated individual as the deputy arrived on scene. He believed the couple lived in an adjacent neighborhood and would attempt to provide my information to them so they could contact me. See recorded interview for full details.

Then, I attempted to speak to Stephen Rioux but received no answer. I left a message requesting he contact me, and later that day, Mr. Rioux

returned my call. Mr. Rioux advised he saw the truck after it had collided with the tree, observing a man in the driver's seat "behind the wheel." He drove up to the crashed truck and saw it was still smoking from the damage it sustained when it struck the tree. He observed the driver, the only occupant, exit the front driver's seat and walk to a nearby fence. Rioux drove to the closest side street and turned around. As he returned, he saw the driver had returned to the truck and was seated in the driver's seat again. He described the driver as being in a "comatose" state. A female, who identified the driver of the truck as her husband, arrived in another vehicle. Mr. Rioux asked if EMS was needed and was told no. He then left as the woman seemed to have everything under control. See recorded statement from Mr. Rioux or full details.

Finally, I made contact with Jessica Kruse in an attempt to obtain a statement from her. She advised neither she nor her husband, would be providing a statement at the guidance her legal counsel.

This concludes my involvement in this incident as of writing. Any future involvement will be documented in an additional investigatory supplement.

All referenced video, audio recordings, and screenshots were uploaded to Evidence .com



**Report #:** 2022008599-0004

**Type:** SUPPLEMENT

**Author :** PRUITT, NICHOLAS (11001321)

**Title :**

**Entered On :** 04/29/2022 05:24

**Narrative :**

On the day of the original event, upon making contact with George Kruse, I observed him to have glassy watery eyes, slurred speech, droopy eyelids, clammy skin, thick tongued, and all around appeared confused. My training and experience led me to a conclusion that George Kruse was under the influence of an unknown substance. At no time could I smell an odor of an alcoholic beverage coming from his breath or his person. I initially observed Mr. Kruse in a seated position. It was not until later that I observed him standing. During that observation, I did not see him sway, appear uneasy on his feet, or use any object to assist him to stand. A field sobriety test nor a breath test was administered as there was no independent witness to the crash on scene that could place Mr. Kruse in the vehicle under active physical control of the vehicle. It was not learned until a few days later of the entire 911 call that clearly places Mr. Kruse inside the vehicle and the sole occupant. The capias request was completed with this new evidence in mind. This concludes my involvement at this time.

**Report #:** 2022008599-0005**Type:** SYNOPSIS**Author :** MAIN, BENJAMIN (11007914)**Title :****Entered On :** 05/04/2022 14:37**Narrative :**

2022-008599

On April 29, 2022, The Manatee County Sheriff's Office received a public record request seeking information regarding this investigation. The request specified George Kruse by name and annotated case number "#228599." Additionally, the request made mention of Kruse walking into the county parking garage intoxicated. While the request referred to the DUI investigation which had occurred on April 20, 2021, the public record request provided a date of April 21, 2022 for the date of the incident. Refer to the attached public record request for full details.

Additionally, I was provided information that Kruse was believed to frequent a bar in downtown Bradenton. The name of this bar is "O'Bricks" and it is located at 427 12th Street West Bradenton, near the county parking garage.

Having this information, I responded to O'Bricks, and met with staff there. Staff provided me access to view the completed credit card transactions for April 20. No credit cards associated with the last name Kruse were used to make a purchase. I was able to obtain video footage of the bar and restaurant area for the evening of April 20. Upon review of the video, I did not observe George Kruse inside. The video footage obtained was uploaded to Evidence.com.

I then responded to the county administrative building and reviewed surveillance footage of the parking garage on April 20, to include the County Commissioner reserved parking area. This footage depicts at 12:54 pm, Kruse entered his truck which had been backed into a parking spot on the first-floor. After entering his truck, Kruse drove away, leaving the parking lot, and not returning for the remainder of the footage, which concluded at 7:30 pm. The video obtained was uploaded to Evidence.com.

On May 2, 2022, I again reviewed the Vigilant license plate reader (LPR) system for the tag assigned to George Kruse's F150 truck. In addition to the prior mentioned LPR hit on April 20, 2022, near Kingfish boat ramp, the truck had been "tagged" on April 19, 2022, at a plaza on the southeast corner of Lakewood Ranch Boulevard and S.R. 64. The truck was stationary and had been identified by a mobile LPR. The picture provided by the LPR depicted the truck parked in a parking spot. Familiar with this area, I knew a small bar and restaurant called "Wolves Head" that was located in the plaza. This restaurant has a bar area and serves pizza in to-go boxes similar to the boxes observed on Lieutenant Pruitt's body worn camera footage and referenced by Jessica Kruse to Deputy Garcia. Sergeant Dickerman and I responded to the restaurant but were advised credit card statements and video footage could not be accessed at that time. I returned later with Sergeant Dickerman to provide a subpoena for the requested information. The LPR reports and subpoena are attached for reference.

After speaking to staff at Wolves Head, I then responded with Sergeant Dickerman to "Beef-o-Brady's," a bar and restaurant located in the same plaza. Staff there advised they would provide my information to the owner in an attempt to obtain video footage of the restaurant for April 20. Prior to leaving, staff was able to advise no credit card transactions utilizing the last name of "Kruse" were made on April 20, 2022.

Next, I began reviewing social media postings of George and Jessica Kruse in an effort to locate their whereabouts on April 20, 2022. I located no posting pertinent to that specific date which would have disclosed where they were at, or whom they were with.

On May 3, 2022, I began attempts to locate the F150 truck. The crash report did not indicate what tow company removed the vehicle. BWC footage failed to provide information as to which company was utilized as Deputy Garcia left before the tow truck arrived. A check of CarFax did not reveal the vehicles location. Additionally, Teletype had no record of the tow, as they do not maintain records of owner's requests tows, nor are they reported. After calling several local tow yards, I learned that Bullet Towing had removed the vehicle from the crash scene and released the vehicle from their yard on April 27, 2022 to "Insurance Auto Auctions" (IAA), located in Palmetto, FL.

I contacted IAA staff and provided them the vehicle information. They confirmed they were in possession of the vehicle and awaiting disposition from the insurance company. I was asked by the staff if I wanted to view the vehicle. I accepted the offer and responded to IAA. I observed the truck from the outside. The front of the truck had sustained heavy damage. The bumper and engine compartment had been pushed backward towards the vehicle cab. The hood and grill were heavily deformed. A sticker on the windshield identified the truck by make, model, year and VIN number. Above the sticker was a small green sticker with the word "TOTAL." From my vantage point outside the vehicle, I observed nothing remarkable inside the cab. The cup, charger, can, and pizza boxes that had been present during the collision were gone. The only personal item visible inside the truck was a suction cup cellphone mount on the dash. IAA provided photographs of the vehicle, the insurance claim number, and contact information for an insurance claim adjuster from Progressive Insurance. The provided information is attached for reference.

I then made contact with Celeste Baez, the agent handling the claim for Progressive Insurance. Ms. Baez advised me she had been trying to reach Mr. Kruse since April 28, to close the claim. She has had no contact with him. She further advised Mr. Kruse told her he had been driving the truck when a small animal entered into the roadway. This caused Mr. Kruse to swerve to avoid it, ultimately causing him to collide with the tree. I advised her Mr. Kruse provided a different account of events to Law Enforcement. She was provided this case number for later review and to obtain a copy of the DHSMV crash report.

Later that day, Sergeant Dickerman notified me that Wolves Head had provided the video footage to which had been requested. Wolves Head further advised no one utilized a credit card with the last name of Kruse on April 20, 2022.

Detective Dickerman reviewed the footage and determined George Kruse was not there during the timeframe the video was requested. The video footage was uploaded to Evidence.com.

I was then contacted by Richard Macri the owner of Beef-o-Brady's who advised he had accessed the video from April 20. Sergeant Dickerman responded to view the video. The video did not Depict Kruse there during the reviewed timeframe.

I then observed a news clip from ABC 7 involving George Kruse. This news clip mirrored an article posted by the yourobservers.com news site. Kruse told reporters that the "A week later, someone decided to turn this political. It's just a witch hunt. There was no alcohol, there were no drugs involved. My citation does not check that box." Kruse stated, "I got a citation. I admit to the citation. What's done is done. It's two weeks later, it was an entire week, it all went away, then someone decided to try and make something out of it. That's it." Kruse concluded by advising, "I'm not going to spend my time on this, the Sheriff can do their job, the State Attorney can do their job and they can come to me if they want to have further conversation." The ABC 7 news clip was uploaded to Evidence.com. The Yourobservers.com article was attached for reference.

This concludes my involvement as of writing. Any future investigative actions will be annotated in an additional supplemental report.

Involved Officers	
<b>Officer :</b> GARCIA, LEONEL (16000275)	<b>Unit :</b>
<b>Involvement :</b> ASSISTING	<b>Involvement Status :</b>
<b>Date/Time :</b>	
<b>Comments :</b>	
<b>Officer :</b> GARCIA, LEONEL (16000275)	<b>Unit :</b>
<b>Involvement :</b> REPORTING OFFICER	<b>Involvement Status :</b>
<b>Date/Time :</b>	
<b>Comments :</b>	

Attachment List
-----------------

OTHER 2022008599-542022.PDF

# MANATEE COUNTY SHERIFF'S OFFICE

## ARREST REPORT

IFR Attachment



☒ CAPIAS REQUEST ☐ ARREST ☐ JUVENILE REFERRAL ☐ WARRANT ☐ SUMMONS

Note: This report is to be completed by the officer having the most information about the case.  
Each defendant and charge must have a separate form.

Case No: 2022008599  
Booking No: \_\_\_\_\_  
OBTs No: \_\_\_\_\_

<b>PERSONS CODES</b>		OF Offender	SU Suspect	<b>SU</b>		<b>Name ID: 10651821</b>																	
Name (Last, First, Middle) KRUSE, GEORGE WILLIAM						Race W	Sex M	Date of Birth 9/22/1975			Age 46	Country/State of Birth											
Address (Street, Apt. Number) 12806 DAISY PL						City / State BRADENTON, FL			Zip 34212 ?														
Residence Phone ( ) -			Driver's License/ID Number/State K620319753420 / FL			Expiration Date 9/22/2029			Social Security Number [REDACTED]			Height 511	Weight										
Hair Color BRO	Eye Color BLU	Employer / School COUNTY ADMIN 1112 MANATEE AVE W																					
Address						Business Phone			Occupation														
Next of Kin			Relationship		Phone		Address (Address, City, State, Zip)																
Scars / Marks / Tattoos (Location / Describe)																							
Res Status		Juvenile Disposition		Marital Status		Citizenship		Religion		Education		UK											
1 city 2 county		3 florida 4 out-of-state		1 handled/processed 2 turned over to HRS/CYF 3 jail		M married S single D divorced				UNK		UK unknown 01-99											
Appearance		Behavior		Build		Complexion		Deformity		Dexterity		Eyes		Facial		Glasses		Hair		Hair Style		Misc	
#1	#2	#1	#2	#1	#2	#1	#2	#1	#2	#1	#2	#1	#2	#1	#2	#1	#2	#1	#2	#1	#2	#1	#2
02 Dirty	01 Abuse	03 Heavy	06 Average	359 Cauliflower Ear	03 Ambidextrous	06 Bulging	02 Full	01 None	04 Bald	01 Afro	05 Handicap												
04 Jewelry	02 Brutal	01 Light	03 Dark	358 Cleft Palate	02 L-Hand	03 Cross	03 Goatee	99 Other	05 Balding	05 Braided	06 N/A												
01 Neat	03 Calm	02 Medium	04 Freckles	356 Club Foot	01 R-Hand	02 Glass	04 Mustache	03 Plain	01 Long	99 Other	99 Other												
99 Other	06 Nervous	04 Muscular	01 Light	350 Crippled Arm		04 Normal	01 None	04 Reading	02 Medium	03 Shag	01 Past												
03 Unusual	04 Normal	99 Other	02 Medium	353 Crippled Finger		01 One	99 Other	02 Sun	99 Other	04 Strght	Employee												
	99 Other		99 Other	354 Crippled Foot		99 Other	05 Sideburns	05 Wire	03 Short	02 Wavy													
	05 Polite		05 Ruddy	351 Crippled Hand		05 Squint																	
				352 Crippled Leg																			
				355 Hairlip																			
				357 Oversized Head																			
				360 Shorter Leg																			
AKA (last, first, middle)				Race N n/a W white B black				Sex M male F female				AKA Date of Birth				AKA SSN							
AKA (last, first, middle)				Race N n/a W white B black				Sex M male F female				AKA Date of Birth				AKA SSN							
AKA (last, first, middle)				Race N n/a W white B black				Sex M male F female				AKA Date of Birth				AKA SSN							
Parent's Name (last, first, middle)				Residence Phone				Business Phone				Guardian Type 1 parent 2 legal custodian 3 other											
Address (house number, direction, street name, apt#, city, state, zip)															Occupation/Employer								
Notified By				Date		Time		Released to - Name				Relationship				Date		Time					

4/23/2022 02:26:00

PERSON ARRESTED / SUSPECT

JUVENILE

YIC

## PROBABLE CAUSE AFFIDAVIT - MANATEE COUNTY

STATE OF FLORIDA

2022008599-542022.PDF

Booking No:

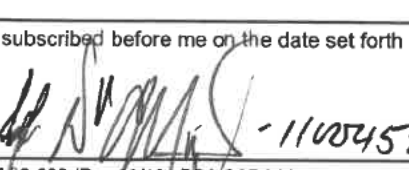
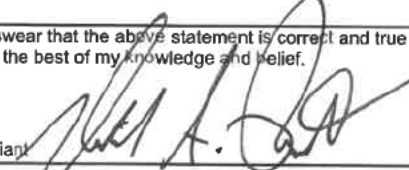
DEFENDANT	Defendant Name (last, first, middle initial) <b>KRUSE, GEORGE WILLIAM</b>				Race B black N n/a I amer. ind. W white O oriental U unknown		Sex M male N n/a F female U unknown		M		Date of Birth <b>9/22/1975</b>		
	Arresting Agency		OBTS Number (for BKG)		Agency Case Number <b>2022008599</b>			Arrest Date		Arrest Time			
	Location of Arrest (house/street number, street name, direction, apt#)							Zone		Grid		Arrest On W warrant S summons O on sight	
	Location of Offense (house/street number, street name, direction, apt#)							Crime Date <b>04-20-22</b>		Time <b>1730</b>			
CHARGE / BOND	Type of Weapon 01 handgun 04 firearm 07 hands/feet 10 fire/incendiary 88 unknown 02 rifle 05 knife/cutter 08 poison 12 simulated wep 99 other 00 n/a 03 shotgun 06 blunt object 09 explosives 13 drugs				Drug Influence Y yes N no (blank for unknown)		Alcohol Influence Y yes N no (blank for unknown)						
	Arresting Officer (last, first, middle initial) ID#				Assisting Officer (last, first, middle initial) ID#								
	Charge Description <b>DUI ALCOHOL OR DRUGS</b>				316.193-1 Charge		Degree S 2nd P special penalty C capitol T 3rd N n/a F 1st L life						
	Level of Charge F felony M misdemeanor C county L municipal		M		GOC		L conspire to attempt M accessory to attempt P principal to attempt		A attempt B assault C conspiracy		F facilitate P principal S solicitation Y accessory before the fact		T threat X aid and abet N not applicable
CHARGE / BOND	Bond Amount		Court Date & Time (24 Hour)		Docket Number		Court C county R circuit J juvenile		Defendant Y yes Hold N no		Related OBTS No		
	90D		Offense B buy K dispense Activity D deliver M make/cultivate S sell N n/a U use O counterfeit T trafficking A fraud F forgery P possess X stin prop Z embezzle		R smuggle		Drug Type A amphetamine P paraphernalia R rock B barbiturate H hallucinogen S synthetic C cocaine M marijuana U unknown		E heroin O opium derivative N n/a Z other				
	URC Code		4 ounce 8 milliliter 5 pound 9 dose/unit 6 ton		Quantity of Units		No of offenses Cleared		UK unknown 00-99		1 SAO Number		
	Victim/Arrestee Relationship 00 n/a 01 undetermined		02 stranger 06 parent 03 spouse 07 brother/sister 04 ex-spouse 08 child 05 co-habitant 09 step-parent		10 step-child 14 teacher 11 in-law 15 child of girl/boy friend 12 other family 16 girl/boy friend 13 student 17 friend		18 neighbor 22 landlord/tenant 19 sitter/day care 23 acquaintance 20 employee 99 other unknown 21 employer						
NARRATIVE	Victim 1: <b>SOCIETY</b>				Victim 2:				Victim 3:				
	<p>*** See Attached Narrative ***</p> <p>The Manatee County Sheriff's Office has incurred actual costs, as defined in F.S.S. 938.27 and 775.089 in the investigation and preparation for trial. <input type="checkbox"/> Misdemeanor \$100 or <input type="checkbox"/> Felony (non-detailed) \$200.</p>												
Sworn and subscribed before me on the date set forth below:						I swear that the above statement is correct and true to the best of my knowledge and belief.							
Supervisor  - 11004522						Affiant 							
MCSO FM 88-008 (Rev 08/16 ePCA SSRS Version)						ID # 11001321							
						Page 2 of 10							



**2022008599-542022.PDF****MANATEE COUNTY SHERIFF'S OFFICE****PCA CONTINUATION**PCA ☐ CAPIAS ☒ JUV REF ☐ SUPPLEMENT ☐

Case # 2022008599

\*\*\*\*\*DUI FOR SAO REVIEW\*\*\*\*\* On April 21st, 2022, between the hours of 1600-2000 I was assigned to work off duty at the Greyhawk subdivision. At approximately 1942 hours, I was approached by several motorists indicating a white truck had wrecked into a tree. I inquired with three of the drivers as to how many vehicles and persons were involved. All gave similar statements, advising one vehicle was involved and the driver's whereabouts were unknown. As I arrived on scene I observed a female, later identified as Jessica Kruse, standing in the roadway behind her vehicle which was parked in the road. I obtained a brief statement from her as to her knowledge of what occurred. She then advised that the vehicle's owner, George Kruse, was seated in her vehicle. I met with Mr. Kruse and I immediately observed him to have watery eyes, slurred speech, and was in an overall confused state. There was a solution, possibly water, on his shirt that he could not explain. When asked about this he stated, "Stress". Mrs. Cruz gave an excuse that it was, "from the airbag". I advised that air bags don't have water in them and he offered no other explanation. I conducted a preliminary crash investigation for the crash itself. It was learned that another vehicle reportedly sped around Mr. Kruse's vehicle, so in an attempt to keep from hitting the other vehicle he slammed on his breaks. Due to the roadways being of gravel and loose dirt, he lost control of his vehicle. The vehicle left the road and stuck a tree head on. The front seat airbags deployed rendering the vehicle inoperable requiring it to be towed. During my observations of the vehicles interior I observed a can of soda water in the driver's seat. This explained Mr. Kruse's shirt being wet. The seat belt was completely retracted into the B-pillar indicating that the driver did not have the seatbelt engaged. I relayed my observations of impairment to a traffic unit and also advised that we had no independent witness for the crash or that saw Mr. Kruse in control of the vehicle. It was my assumption that Mrs. Kruse could not be used as witness due to a conflict of interest. I requested a patrol unit respond to complete a traffic crash report. Mrs. Kruse took Mr. Kruse home and returned in order to coordinate a tow for the vehicle. I passed on my findings to patrol and left the area. On April 22nd I learned that the original 911 call had significant information within the call. It appeared that Mr. Kruse's vehicle collision alert system called 911 upon impact and began recording Mr. Kruse's actions and conversations in the moments after the crash. I reviewed the 911 chronology log and found that a male was in the vehicle immediately after the crash and sounded intoxicated. He was slurring his words and not responding at times. A few minutes into the call a female can be heard trying to get the male to get out of the vehicle. The female refuses to give her location and says, "We're good" and that they don't need deputies to respond. The female also tells the male to get into her vehicle. The female identifies herself as Jessica Kruse. Once in the other vehicle the male says, "I can't believe I did this". At no time does the male identify himself. I requested a copy of the dispatched call recording for further clarification. This provided an audio version of the print one. Near the end of the call recording you can hear me open the door of the vehicle and address Mr. Kruse and ask if he is alright and if he can tell me what happened. That is when he gives his account of events and the recording stops. The information in the recording along with me contacting Mr. Kruse at the end of the recording with no obvious interruption in the call recording would lead a reasonable person to surmise that Mr. Kruse was in active physical control of the vehicle at the time of the crash. And per my observations was under the influence of an unknown substance. A copy of the chronology was printed and placed in the attachments file at TRU. With this new information a capias request will be sent to the State's Attorney's Office for review.

Sworn and subscribed before me on the date set forth below:

I swear that the above statement is correct and true  
to the best of my knowledge and belief.

Supervisor

Affiant

ID #

MCSO FM 88-008 (Rev 04/11 SSR5 Version)

Page 3 of 10





2022008599-542022.PDF

MANATEE COUNTY SHERIFF'S OFFICE

VICTIM NOTIFICATION

AGENCY: MANATEE COUNTY SHERIFF'S OFFICE

VICTIM'S NAME: SOCIETY	CASE NUMBER: 2022008599
JUVENILE VICTIM: <input checked="" type="checkbox"/> YES <input type="checkbox"/> NO	
VICTIM DECEASED: <input type="checkbox"/> YES <input checked="" type="checkbox"/> NO	
SAO NUMBER: _____	
PARENT/GUARDIAN: <input type="checkbox"/> NEXT OF KIN: <input type="checkbox"/> NAME: _____	
HOME PHONE OF PERSON TO BE NOTIFIED: _____	
WORK/OFFICE/OTHER PHONE: _____	
ADDRESS: _____	
<small>INCLUDE CITY, STATE &amp; ZIP</small>	

4 of 10

# 2022008599-542022.PDF



## MANATEE COUNTY SHERIFF'S OFFICE

### ALCOHOL INFLUENCE REPORT



DATE OF INCIDENT: 04-20-2022 CASE #: 2022-008599 UTC #: \_\_\_\_\_

THE FOLLOWING PERSON WAS ARRESTED FOR A VIOLATION OF s.316.193, F.S.:

NAME / DOB: George William Kruse 09/22/1975 \*\*\*\*\*NOT ARRESTED\*\*\*\*\*

#### DRIVING AND/OR CRASH SCENE OBSERVATIONS:

See PCA.

#### OBSERVATIONS OF THE DRIVER:

See PCA.

#### FIELD SOBRIETY EXERCISES:

NONE

#### OTHER:

N/A

**2022008599-542022.PDF****ALCOHOL INFLUENCE REPORT (continued)**

Other possible observations during the pre-arrest screening:							
<b>Surface</b>	<input type="checkbox"/> Level <input type="checkbox"/> Dry <input type="checkbox"/> Wet	<input type="checkbox"/> Blacktop <input type="checkbox"/> Concrete <input type="checkbox"/> Driveway	<input type="checkbox"/> Sidewalk <input type="checkbox"/> Parking lot <input type="checkbox"/> Shoulder of road	<input type="checkbox"/> Other: _____			
<b>Weather</b>	<input type="checkbox"/> Clear <input type="checkbox"/> Dry <input type="checkbox"/> Windy <input type="checkbox"/> Rainy <input type="checkbox"/> Other: _____						
<b>Lighting</b>	<input type="checkbox"/> Dawn <input type="checkbox"/> Daylight <input type="checkbox"/> Dusk <input type="checkbox"/> Dark <input type="checkbox"/> Lighting from vehicle <input type="checkbox"/> Parking lot lighting <input type="checkbox"/> Other: _____						
<b>Traffic</b>	<input type="checkbox"/> Light <input type="checkbox"/> Moderate <input type="checkbox"/> Heavy <input type="checkbox"/> None <input type="checkbox"/> Parking lot <input type="checkbox"/> Other: _____						
DATE OF ARREST		TIME OF ARREST		LOCATION OF ARREST			
IMPLIED CONSENT READ? <input type="checkbox"/> YES <input checked="" type="checkbox"/> NO							
Location, Time and Date Read: _____							
<b>20 MINUTE OBSERVATION</b>							
Time started 20 minute observation: _____ <input type="checkbox"/> AM <input type="checkbox"/> PM							
If restarted, time that 20 minute observation restarted: _____ <input type="checkbox"/> AM <input type="checkbox"/> PM							
<b>BREATH TEST DATA</b>							
Breath samples	Sample #1	Time	Sample #2	Time	Sample #3	Time	Breath test operator: (if other than arresting officer)
	0. G/ 210 L		0. G/ 210 L		0. G/ 210 L		
<b>URINE TEST DATA</b>							
Urine sample collected by: <u>N/A</u> Time collected: _____ AM PM   Date of collection ____ / ____ / ____							
Analysis results: _____							
<b>BLOOD TEST DATA</b>							
Reason for blood draw: <input type="checkbox"/> Consent <input type="checkbox"/> Breath test impractical / impossible <input type="checkbox"/> Serious bodily injury <input type="checkbox"/> Death							
Name of person withdrawing blood: <u>N/A</u> Title: _____							
Location of blood withdrawal: _____   Time and date: _____							
Blood kit expiration date: _____   Manufacture/Distributor: _____   Gray top vials? _____							
Time and date refrigerated: _____   Where refrigerated: _____   Sent to what lab: _____							
(Invest tubes several times to mix anti-coagulant and preservative) Analysis results: _____							
Certifications: <input checked="" type="checkbox"/> SFST <input type="checkbox"/> ARIDE <input type="checkbox"/> DRE <input type="checkbox"/> DUI Instructor <input type="checkbox"/> DRE Instructor							
Nicholas Pruitt				11001321			
Deputy's Name:				Deputy's ID #:			

# 2022008599-542022.PDF

**Warren, Randy**

**From:** Manatee Sheriff <manateecountyfl@mycusthelp.net>  
**Sent:** Friday, April 29, 2022 9:02 AM  
**To:** Warren, Randy; Conway, Melissa; Werbeck, Eric; Chasteen, Sharon; Chan, Yiu; No Reply  
**Subject:** Notification: Web Portal Media Request - MEDIA Portal Request Needs Assignment  
~~: M000235-042922

**Caution:** This email originated from an external source. **Be Suspicious of Attachments, Links and Requests for Login Information.**

**Utilize the Phishing Button in Outlook to report suspected phishing emails.**

--- Please respond above this line ---

This is notification that a new Web Portal Media Request from the portal has been received.

Media organization name: Sarasota Herald-Tribune

Below is the link to the request.

<https://manateecountyfl.mycusthelpadmin.com/WEBAPP/Zadmin/ServiceRequests/Details.aspx?id=42077>

## Overview of the Request

Create Date: 4/29/2022 9:01:34 AM

Reference # M000235-042922

MCSO Case # Case #228599

Other Agency #

Description of Record Requested: Hi, I would like to make a public records request for a driving under the influence case from the evening of April 21.

The incident involves George Kruse. Case #228599

I would like to request a record of the following:

- 911 call
- Body camera footage
- The police incident and arrest reports
- Statements from witnesses
- The Manatee County first floor downtown parking garage camera footage showing Kruse getting into his vehicle, drunk, and drive away from county property.

I request all fees be waived as this is a publicly elected official. All material can be transmitted electronically, to cut down on processing cost.

**2022008599-542022.PDF**

Please let me know if there is any more information you need from me, or if the records are with another agency.

Thank you,  
Jesse Mendoza  
Sarasota Herald-Tribune  
Manatee County Reporter  
915-443-5442 (cell)

Assigned Department: Records

Assigned Staff: Tin Duong

Public Information Officer Contact requested: [Request\_PIO\_Contact]

This is an auto-generated email and has originated from an unmonitored email account. Please DO NOT REPLY.

License Plate Number: IEQ3W



## A black and white photograph showing the front of a silver Chevrolet Silverado pickup truck. The truck features a chrome bumper and a license plate that reads "750W". The "SILVERADO" badge is visible on the front grille. The truck is parked on a dark surface, possibly asphalt.



Vehicle Spotted:  
04-19-22 at 6:45:33 PM EDT

Agency: Manatee County Sheriff  
User: Christopher Foy  
System: garrettwaiters  
Camera: Left Front  
Type: CDMS Mobile Camera  
Longitude:-82.432439  
Latitude: 27.481932

**Disclaimer:** The address listed above is ONLY an estimate.

Manatee County Sheriff  
Elicia Main  
05-02-22





Wiglat Plate Search

2022008599-542022.PDF

# Vehicle Detection Report

License Plate Number: IEQ3W

## Detection Mapping



## Vehicle Images



Vehicle Spotted:  
04-20-22 at 1:12:15 PM EDT

## Detection Data

### Vehicle Info

Plate # 1: IEQ3W  
Plate # 2: IEO3W  
Date: 04-20-22  
Time: 1:12:15 PM  
Make:  
Model:

### Camera Info

Agency: Holmes Beach Police  
Department (FL)  
User: Manatee Ave  
System: Manatee Ave  
Camera: WB On Manatee Ave  
Type: CDFS Fixed Camera  
Longitude: -82.704964  
Latitude: 27.497314

Nearest Address: 752 Manatee Ave, Holmes Beach, FL 34217

Nearest Intersection: Sunbow Bay Dr N, E Bay Dr

Disclaimer: The address listed above is ONLY an estimate.

Created By:  
Agency:  
User:  
Date Created:

Manatee County Sheriff  
Elicia Main  
05-02-22

MOTOROLA SOLUTIONS

4/30

2022008599-542022.PDF

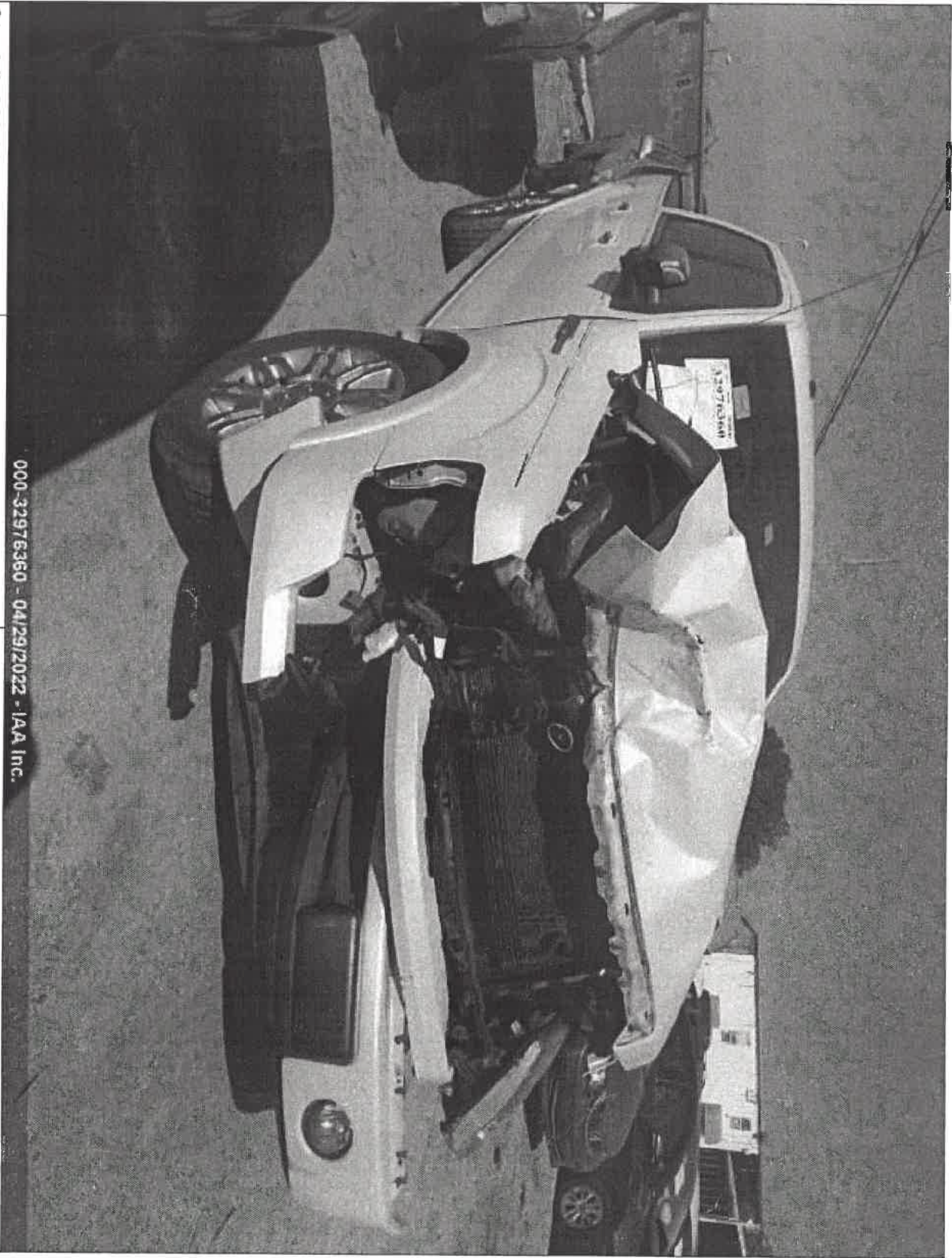

000-32976360 - 04/29/2022 - IAA Inc.

Stock#: 000-32976360	Admin Branch: Tampa	Type : Automobile
Year Make Model: 2013 - FORD - F-150		VIN: 1FTFW1CF6DFA02353
Color: White	Mileage: 165099	Aisle: FRT
Provider Name: Progressive Casualty Insurance - FL - Bradenton		Stall: 3



2022008599-542022.PDF

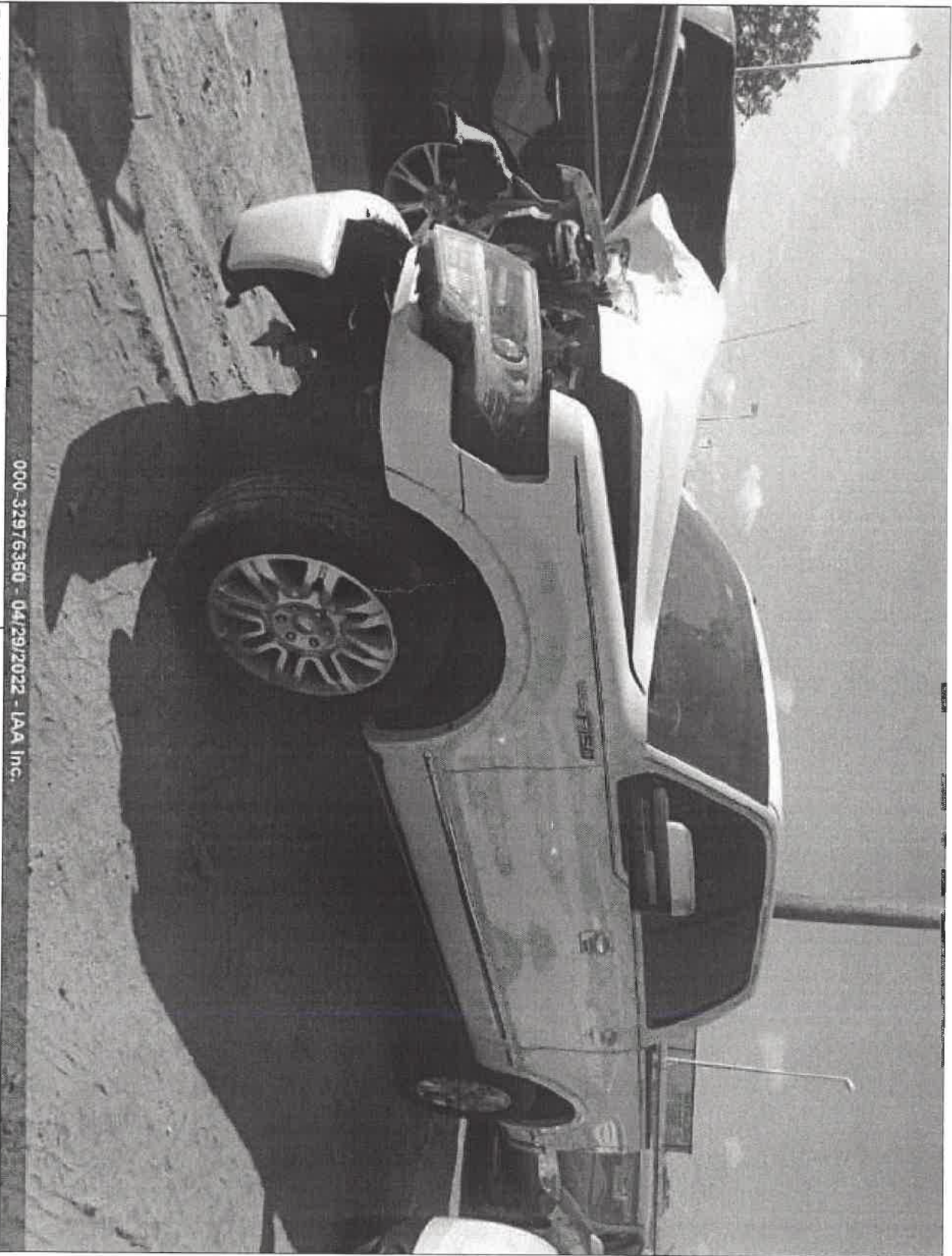

Stock#: 000-32976360	Admin Branch: Tampa	Type : Automobile
Year Make Model: 2013 - FORD - F-150		VIN: 1FTFW1CF6DFA02353
Color: White	Mileage: 165099	Aisle: FRT
Provider Name: Progressive Casualty Insurance - FL - Bradenton		Stall: 3

2022008599-542022.PDF

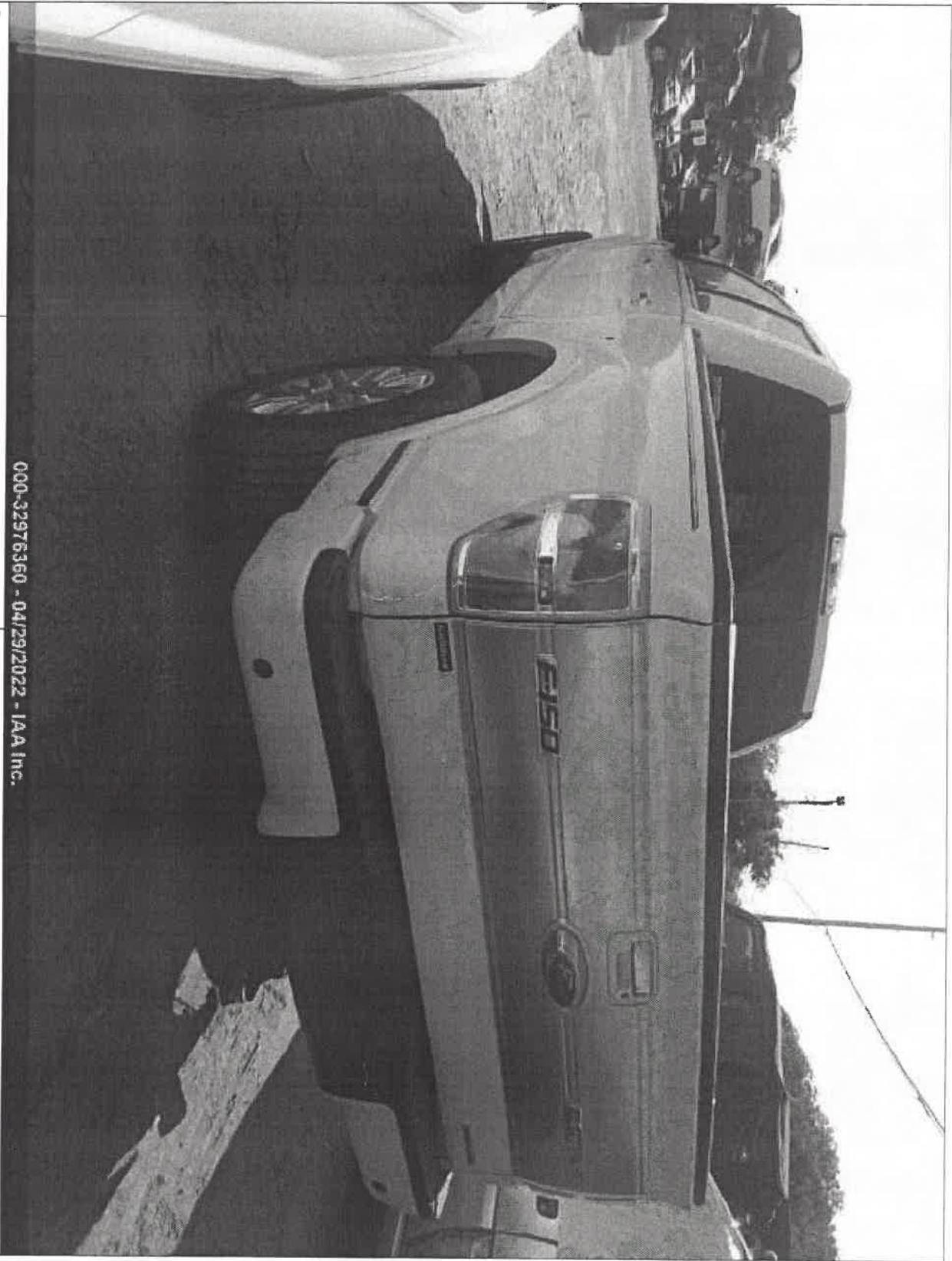

000-32976360 - 04/29/2022 - IAA Inc.

Stock#: 000-32976360	Admin Branch: Tampa	Type : Automobile
Year Make Model: 2013 - FORD - F-150		VIN: 1FTFW1CF6DFA02353
Color: White	Mileage: 165099	Aisle: FRT
Provider Name: Progressive Casualty Insurance - FL - Bradenton		Stall: 3



2022008599-542022.PDF

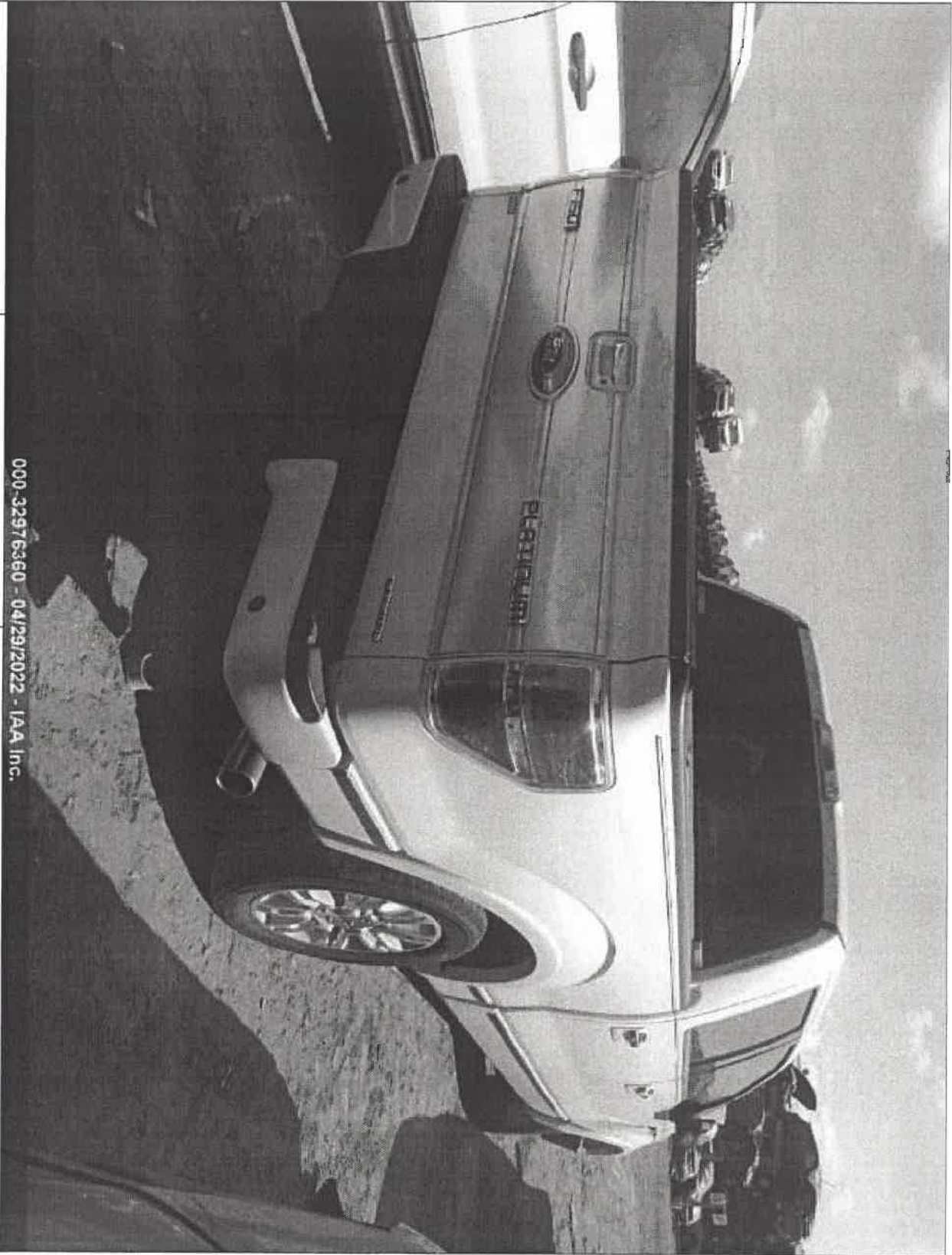

000-32976360 - 04/29/2022 - IAA Inc.

Stock#: 000-32976360	Admin Branch: Tampa	Type : Automobile
Year Make Model: 2013 - FORD - F-150		VIN: 1FTFW1CF6DFA02353
Color: White	Mileage: 165099	Aisle: FRT
Provider Name: Progressive Casualty Insurance - FL - Bradenton		Stall: 3

2022008599-542022.PDF



000-32976360 - 04/29/2022 - IAA Inc.

Stock#: 000-32976360	Admin Branch: Tampa	Type : Automobile
Year Make Model: 2013 - FORD - F-150		VIN: 1FTFW1CF6DFA02353
Color: White	Mileage: 165099	Aisle: FRT
Provider Name: Progressive Casualty Insurance - FL - Bradenton		Stall: 3



2022008599-542022.PDF



000-32976360 - 04/29/2022 - IAA Inc.

Stock#: 000-32976360	Admin Branch: Tampa	Type : Automobile
Year Make Model: 2013 - FORD - F-150		VIN: 1FTFW1CF6DFA02353
Color: White	Mileage: 165099	Aisle: FRT
Provider Name: Progressive Casualty Insurance - FL - Bradenton		Stall: 3

# 2022008599-542022.PDF

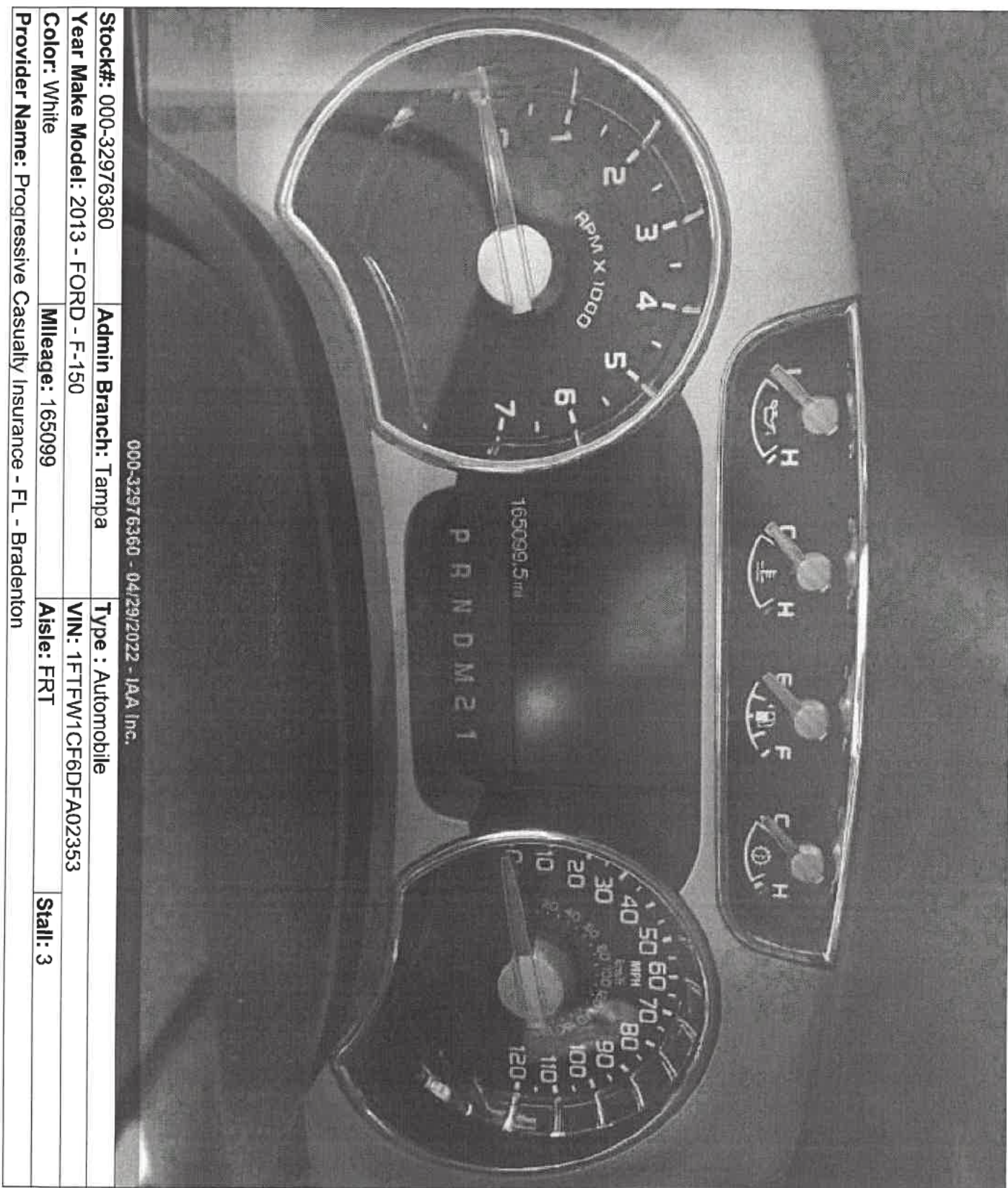

000-32976360 - 04/29/2022 - IAA Inc.

Stock#: 000-32976360	Admin Branch: Tampa	Type : Automobile
Year Make Model: 2013 - FORD - F-150	VIN: 1FTFW1CF6DFA02353	
Color: White	Mileage: 165099	Aisle: FRT
Provider Name: Progressive Casualty Insurance - FL - Bradenton	Stall: 3	



2022008599-542022.PDF



000-32976360 - 04/29/2022 - IAA Inc.

Stock#: 000-32976360	Admin Branch: Tampa	Type : Automobile
Year Make Model: 2013 - FORD - F-150		VIN: 1FTFW1CF6DFA02353
Color: White	Mileage: 165099	Aisle: FRT
Provider Name: Progressive Casualty Insurance - FL - Bradenton		Stall: 3



2022008599-542022.PDF

MFD. BY FORD MOTOR CO.		
DATE: 09/12	GVWR: 3221 KG ( 7100 LB)	
FRONT GAWR: 1633 KG ( 3600 LB)	REAR GAWR: 1837 KG ( 4050 LB)	
P275/55R20 111S	P275/55R20 111S	
20x8.5J	20x8.5J	
AT 240 kPa/ 35 PSI COLD	AT 240 kPa/ 35 PSI COLD	
THIS VEHICLE CONFORMS TO ALL APPLICABLE FEDERAL MOTOR VEHICLE SAFETY STANDARDS IN EFFECT ON THE DATE OF MANUFACTURE SHOWN ABOVE		
VIN: 1FTFW1CF6DFA02353		
TYPE: Truck		
F0146 T0429		
EXT PKT: UC		
WB 145	INT TR PB	
TP/PS	R 1 AXLE TR	
G	L3 6	
2201209138758	UTC 5USA-1520472-BA	
RC: 24 D50:		
SPR		
TTPP		
1000-32976360 - 04/29/2022 - JAA Inc		
Stock#: 000-32976360	Admin Branch: Tampa	Type : Automobile
Year Make Model: 2013 - FORD - F-150	VIN: 1FTFW1CF6DFA02353	
Color: White	Mileage: 165099	Aisle: FRT
Provider Name: Progressive Casualty Insurance - FL - Bradenton		Stall: 3



2022008599-542022.PDF

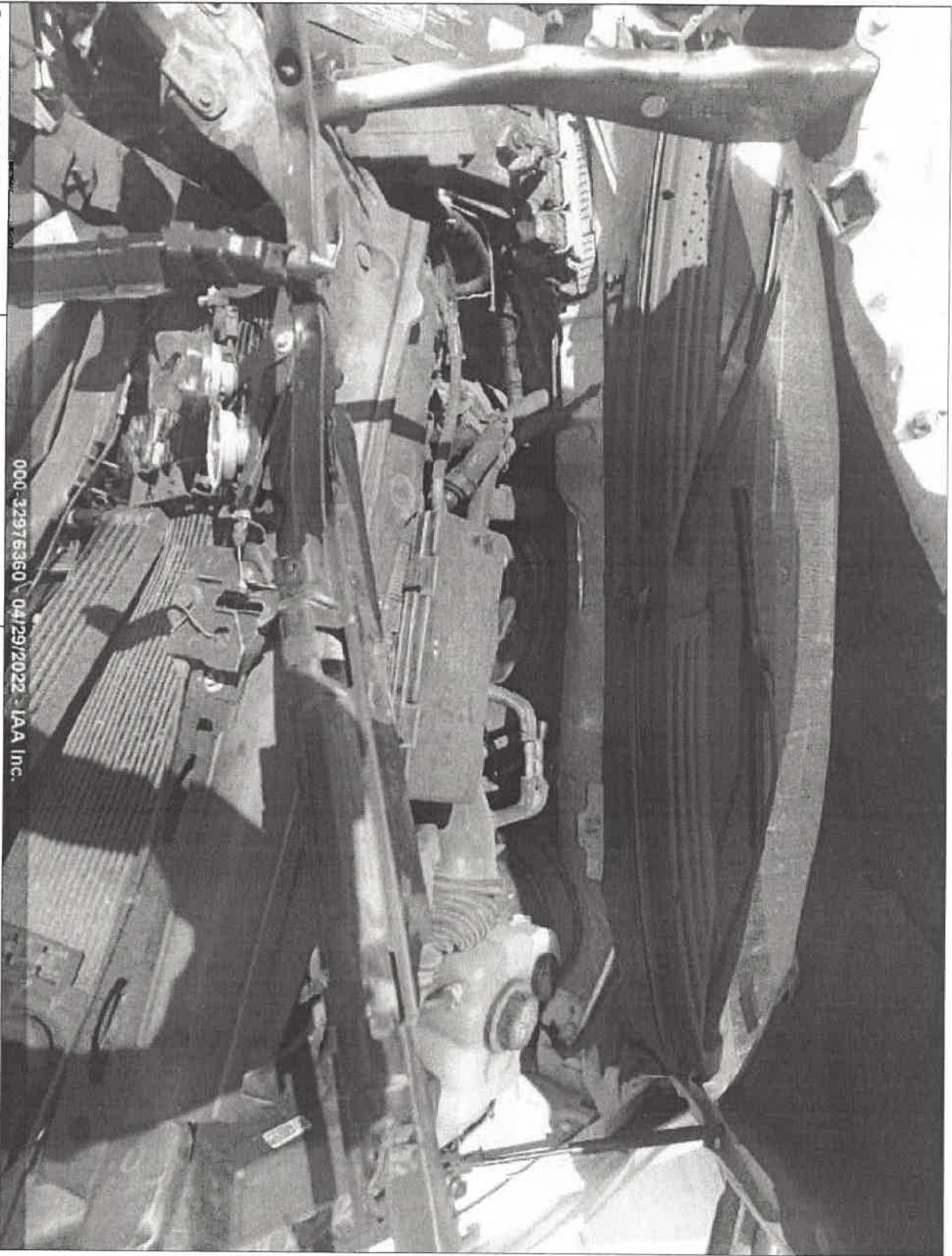

000-32976360 04/29/2022 - IAA Inc.

Stock#: 000-32976360	Admin Branch: Tampa	Type : Automobile
Year Make Model: 2013 - FORD - F-150		VIN: 1FTFW1CF6DFA02353
Color: White	Mileage: 165099	Aisle: FRT
Provider Name: Progressive Casualty Insurance - FL - Bradenton		Stall: 3

2022008599-542022.PDF

		
Stock#: 000-32976360	Admin Branch: Tampa	Type : Automobile
Year Make Model: 2013 - FORD - F-150	VIN: 1FTFW1CF6DFA02353	
Color: White	Mileage: 165099	Aisle: FRT
Provider Name: Progressive Casualty Insurance - FL - Bradenton		Stall: 3



2022008599-542022.PDF

			
Stock#: 000-32976360	Admin Branch: Tampa	Type : Automobile	
Year Make Model: 2013 - FORD - F-150		VIN: 1FTFW1CF6DFA02353	
Color: White	Mileage: 165099	Aisle: FRT	Stall: 3
Provider Name: Progressive Casualty Insurance - FL - Bradenton			

16/30

2022008599-542022.PDF

		
Stock#: 000-32976360	Admin Branch: Tampa	Type : Automobile
Year Make Model: 2013 - FORD - F-150	VIN: 1FTFW1CF6DFA02353	
Color: White	Mileage: 165099	Aisle: FRT
Provider Name: Progressive Casualty Insurance - FL - Bradenton		Stall: 3



2022008599-542022.PDF

		
Stock#: 000-32976360	Admin Branch: Tampa	Type : Automobile
Year Make Model: 2013 - FORD - F-150		VIN: 1FTFW1CF6DFA02353
Color: White	Mileage: 165099	Aisle: FRT
Provider Name: Progressive Casualty Insurance - FL - Bradenton		Stall: 3

# 2022008599-542022.PDF

<b>Stock#:</b> 000-32976360		<b>Admin Branch:</b> Tampa		<b>Type :</b> Automobile	
<b>Year Make Model:</b> 2013 - FORD - F-150		<b>VIN:</b> 1FTFW1CF6DFA02353			
<b>Color:</b> White		<b>Mileage:</b> 165099		<b>Aisle:</b> FRT	
<b>Provider Name:</b> Progressive Casualty Insurance - FL - Bradenton					
					

**2022008599-542022.PDF**

Claim #  
22-8980221  
Adjuster Celeste  
Baez  
Email A153395@  
progressive  
COM  
(407) 618-8946



**2022008599-542022.PDF****DUCES TECUM WITNESS SUBPOENA  
BEFORE STATE ATTORNEY**

TO ALL AND SINGULAR THE SHERIFFS OF THE STATE OF FLORIDA, AND STATE ATTORNEY  
INVESTIGATORS:

GREETINGS:

YOU ARE HEREBY COMMANDED TO SUBPOENA:

WOLVESHEAD PIZZA  
1837 Lakewood Ranch Blvd  
Bradenton, FL 34211

**YOU ARE HEREBY COMMANDED** to appear before a person authorized by law to make investigation, at 1112 Manatee Avenue West, 6<sup>th</sup> Floor, Bradenton, Florida, for the purpose of investigation in the above style cause and have with you at said time and place the following information:

- 1) VIDEO FOOTAGE FROM CUSTOMER AREAS OF THE RESTAURANT. **LIMIT THE TIME PERIOD TO 04/20/2022 BEGINNING AT 1700 HRS (5:00 PM) AND CONCLUDING AT 1936 HRS (7:36 PM) EDT**
- 2) ANY AND ALL CREDIT CARD RECEIPTS (WITH TRANSACTION DETAILS) DEPICTING THE LAST NAME "KRUSE" FOR THE CARD HOLDER NAME DURING THE SAME LISTED TIME FRAME

THIS SUBPOENA MAY BE SATISFIED BY PROVIDING REQUESTED RECORDS IN AN "EXCEL" OR DELIMITED "CSV" (NON-PDF) FORMAT VIA E-MAIL TO: **Detective Benjamin Main**, C/O MANATEE COUNTY SHERIFF'S OFFICE, 600 HWY 301 BLVD WEST, SUITE 202, BRADENTON, FLORIDA 34205, TELEPHONE NUMBER (941) 747-3011, EXT 2017 MONDAY - FRIDAY, 8:00 AM TO 5:00 PM. E-MAIL: Benjamin.Main@manateesherriff.com FAX NUMBER (941) 744-3719 Ref: 2022008599

**YOU ARE NOT TO DISCLOSE THE EXISTENCE OF THIS SUBPOENA AS THE SAME HAS BEEN ISSUED IN FURTHERANCE OF AN ONGOING CRIMINAL INVESTIGATION: SUCH DISCLOSURE COULD ENDANGER THE LIVES AND SAFETY OF LAW ENFORCEMENT PERSONNEL AND IMPEDE SUCH INVESTIGATION.**

**This subpoena is issued pursuant to Section 92.605, Florida Statutes. A response is due within 20 business days of receipt of this subpoena unless a longer time is stated herein.**

If you fail to appear, you may be in contempt of Court. You are subpoenaed to appear by the following attorney and unless otherwise respond to this subpoena as directed.

AT BRADENTON, FLORIDA, ON THE 2nd DAY OF May, 2022

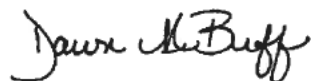

Dawn M. Buff  
Felony Chief of Special Intake  
Assistant State Attorney  
P. O. Box 1000  
Bradenton, FL 34206  
(941) 747-3077

21/30





2022008599-542022.PDF

NEWS



PREV  
ARTICLE

EAST COUNTY

TUESDAY, MAY 3, 2022 18 min ago

## Manatee County commissioner calls DUI inquiry 'entirely political'



**SARASOTA**  
**Blues & BBQ**  
**FESTIVAL**

  
**FRI MAY 6 • 4PM-10PM**  
**SAT MAY 7 • 11AM-10PM**  
**SUN MAY 8 • 11AM-6PM**  
**ROBARTS ARENA • SARASOTA**

Search



April 20 at 134 GreyHawk Blvd., Bradenton.

He said he was shocked later to hear he was being investigated for possible driving under the influence.





## 2022008599-542022.PDF

"Two weeks ago (April 20), I was cited for a civil infraction, no question there," he said. "A week later, someone decided to turn this political. It's just a witch hunt. There was no alcohol, there were no drugs involved. My citation does not check that box."

"Regardless of what the media says, it didn't happen at 5:30 p.m. (Note: It is listed at that time in the police report.) It happened at 7:30 p.m. It was a false narrative from the beginning. The citation was the first thing in the

SHARE



COMMENTS

0

"Whoever is trying to turn this into more, it's just to come after me or to make my life miserable. I've got to deal with it. It is unfortunate."

Kruse, who lives about a mile from the accident site, said he clipped a curb and got into an accident.

"I got a careless driving citation, which I don't refute at all," he said. "I am very willing to pay it. We had officers on the scene, and they all spoke with me. There's nothing more to this. People are trying to make this more than it is. People are trying to add narrative where there's no narrative to add. Just to try to put it into the public perception that there was more than there is. It's unfortunate, but I'll get through it because I'm not concerned because there's just nothing there."

PREV  
ARTICLE

Manatee County Sheriff's Office incident sheet lists the primary offense as offense code DUI Alcohol or Drugs. The report lists Kruse as a suspect.

An alcohol influence report listed Kruse's name but specified "not arrested."

Randy Warren, the public information officer for the Manatee County Sheriff's Office, said the case has been sent to the State Attorney's office for review.



**SARASOTA**  
**Blues & BBQ**  
**FESTIVAL**

FRI MAY 6 • 4PM-10PM  
SAT MAY 7 • 11AM-10PM  
SUN MAY 8 • 11AM-6PM  
ROBARTS ARENA • SARASOTA

Search



**Be a Newsie!**

**Click Here to Join**  
\$5/mo. or \$50 a year

23/30



2022008599-542022.PDF

membership program. The members "a group of like minded community citizens, are you. see website.

← Prev Article

advertisement

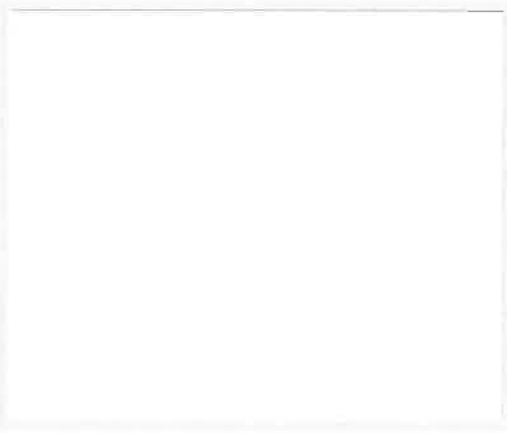
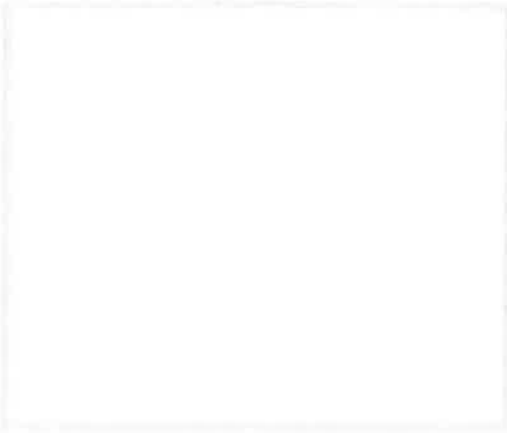



**SARASOTA**

**Blues & BBQ**

**FESTIVAL**



**FRI MAY 6 • 4PM-10PM**  
**SAT MAY 7 • 11AM-10PM**  
**SUN MAY 8 • 11AM-6PM**  
**ROBARTS ARENA • SARASOTA**





# 2022008599-542022.PDF

## PopStroke opens its entertainment and restaurant complex in Sarasota

Tiger Woods and Greg Bartoli partner to bring mini golf to the East District at University Town Center.



READ MORE →

NEWS

Apr 27, 2022

SHARE

## Roadside debris poses challenge to Lakewood Ranch cyclists

Some local cyclists say that construction debris has left bike lanes unsafe in the Lakewood Ranch area.



READ MORE →

Apr 26, 2022

SHARE

## Bradenton man prepares for attempt at world record cross-country run in August

Nels Matson will run from San Francisco to New York City in the name of late Navy SEAL Chris Campbell





### SARASOTA

# Blues & BBQ

## FESTIVAL



**FRI MAY 6 • 4PM-10PM**  
**SAT MAY 7 • 11AM-10PM**  
**SUN MAY 8 • 11AM-6PM**  
**ROBARTS ARENA • SARASOTA**

Search



25/30



# 2022008599-542022.PDF

## in education in Manatee County

David Marshall, the principal at Gene Witt Elementary School, says that special small moments kept him going 39 years.



READ MORE →

SCHOOLS

Apr 26, 2022 SHARE

## Man dies in crash on University Parkway in Sarasota

A Manatee County man, 55, died in one-car crash on University Parkway.



READ MORE →

NEWS

May 1, 2022 SHARE

advertisement

PREV  
ARTICLE



# SARASOTA Blues & BBQ FESTIVAL



**FRI MAY 6 • 4PM-10PM**  
**SAT MAY 7 • 11AM-10PM**  
**SUN MAY 8 • 11AM-6PM**  
**ROBARTS ARENA • SARASOTA**

# 2022008599-542022.PDF

A Manatee County man, 55, died in one-car crash on University Parkway.



READ MORE →

News

MAY 1, 2022 SHARE

Work underway on Sarasota Medical Examiner's office

The Fruitville Road facility is being built under an agreement that will lease the facility to the county.



READ MORE →

News

APR 28, 2022 SHARE

PREV

ARTICLE e Witt Elementary in Bradenton names new principal

Connie Dixon has waited 20 years to be an administrator at Gene Witt Elementary School.





SARASOTA

Blues & BBQ

FESTIVAL

READ MORE



FRI MAY 6 • 4PM-10PM

SAT MAY 7 • 11AM-10PM

SUN MAY 8 • 11AM-6PM

ROBARTS ARENA • SARASOTA

21/30



2022008599-542022.PDF



If You Have an Enlarged Prostate, Do This Immediately (Watch)

GORILLA PROSTATE



Florida Seniors with No Life Insurance Get a \$250k Policy for \$18/month

SMART LIFESTYLE TRENDS



Cook until dissolved



A Simple Method to Reduce Neuropathy (Watch)

NEUROPURE



Florida Launches New Rules for Cars Used Less Than 50 Miles/day

BINDRIGHT

ALSO ON YOUR OBSERVER.COM

- PREV
- ARTICLE

Siesta Key to see two new roundabouts, ...

20 days ago • 4 comments

Siesta Key residents aren't keen on the idea of county's plan for roundabouts in ...

APRIL FOOL: 'Colony Man' civilization ...

a month ago • 1 comment

Ancient inhabitants of island unlike others of the paleo-indian period.

Sarasota-Bradenton median home price ...

9 days ago • 3 comments

The median home prices in the Sarasota-Manatee area is at a record high, ...

Sarasota finds nev

a month ago

32-acre site Honore Ave Cattleman I



Search





28/30







2022008599-542022.PDF

 Upvote

 Funny

 Love

 Surprised

 Angry

 Sad

YourObserver.com Comment Policy

Comments will be approved within 24 hours and will be moderated for profanity and other inappropriate content.  
Please read our Comment Policy before commenting.



0 Comments

YourObserver.com

 Disqus' Privacy Policy

 Login ▾

 Favorite 1

 Tweet

 Share

Sort by Best ▾



Start the discussion...

LOG IN WITH

OR SIGN UP WITH DISQUS ?

Name

Be the first to comment.

PREV

ARTICLE

ribe

 Add Disqus to your siteAdd DisqusAdd

 Do Not Sell My Data



**SARASOTA**  
**Blues & BBQ**  
**FESTIVAL**

  
**FRI MAY 6 • 4PM-10PM**  
**SAT MAY 7 • 11AM-10PM**  
**SUN MAY 8 • 11AM-6PM**  
**ROBARTS ARENA • SARASOTA**



2022008599-542022.PDF



SIGN UP TO RECEIVE OUR  
NEWS IN YOUR INBOX!

SUBMIT

OUR SISTER SITES

- [BusinessObserver.com](#)
- [PalmCoastObserver.com](#)
- [OrangeObserver.com](#)
- [OrmondBeachObserver.com](#)
- [JaxDailyRegion.com](#)



Verified Audit  
1101 Fifth Ave. Ste, 270 San Rafael, CA 94901  
(415) 461-6006  
[www.verifiedaudit.com](http://www.verifiedaudit.com)

AUDITOR'S CERTIFICATION

- PREV
- ARTICLE









